

Coopération franco-allemande pour le Rhin

Franco-German cooperation for the Rhine



Dipl. Chem. Mario König
Brandassessor

Ing. Alex Roth
Lt. Colonel

FEUERWEHR MANNHEIM

Tasks during an accidental pollution on inland water



Fire brigade

Environmental administration

Prevent nature form contamination

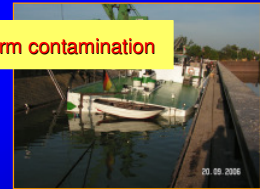

contractors

FEUERWEHR MANNHEIM

Fire brigade (5 - 10 min)

- first actions to prevent further damage.
- Stop release,
- minimize dissemination



Current!



Pictures: Internet

FEUERWEHR MANNHEIM

Hierarchy of environmental administration in Germany

- Federal level
Umweltbundesamt / Federal Environmental Agency
- States level
Landesumweltamt/ States Environmental Agency
- County level
Umweltamt / Environmental Agency



FEUERWEHR MANNHEIM

Environmental agency (community level) (30 - 120 min)

- organize recreation of environment
- administrate the disaster
- licensing requirements and orders to the operating company



FEUERWEHR MANNHEIM

Commercial contractor (hours)

- clean environment
- waste disposal of chemicals



FEUERWEHR MANNHEIM

What's to be done if the situation is more complex?

Example: substance is unknown

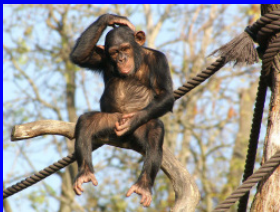

FEUERWEHR MANNHEIM 2

one possibility, supported by the federal government (Ministry of the Interior):

The Analytical Task Force

FEUERWEHR MANNHEIM 2

Task Forces

- B-Task Force for exploration of biological risks (planned)
- NR-Task Force for exploration of nuclear and radiological cases
- C-Task Forces (Analytical Task Force, ATF) for exploration of chemical risks

FEUERWEHR MANNHEIM 2

topics



FEUERWEHR MANNHEIM 2

organisation

FEUERWEHR MANNHEIM 2

teams



- promotion of institutions with analytical equipment and sufficient experience at:
 - Hamburg Fire Brigade (24 h duty)
 - Mannheim Fire Brigade (24 h duty)
 - Berlin Criminal Investigation Police (24 h duty)
 - IdF Heyrothsberge

FEUERWEHR MANNHEIM 2

tasks of environmental analytics

- exploration of
 - soil pollution
 - water pollution
 - air pollution
- identification of unknown substances
- special tasks for other public institutions / official aid

FEUERWEHR MANNHEIM 2

facts of the on-site-analysis

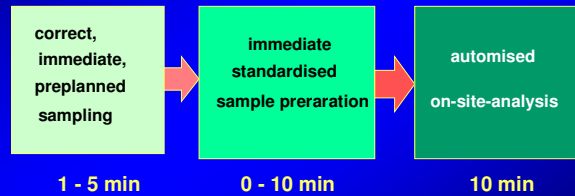

FEUERWEHR MANNHEIM 2

operations

- **exploration** (ATF)
 - detection, identification and semiquantitative analysis of unknown substances
 - exploration of the dimension of danger incl. long range detection
 - sampling for later examinations
- **advice** (expert network)
 - operational tactics
 - medical and environmental facts

FEUERWEHR MANNHEIM 2

investigation team (rapid action)



FEUERWEHR MANNHEIM 2

helicopter transport



FEUERWEHR MANNHEIM 2

reinforcement team (from home)



FEUERWEHR MANNHEIM 2

area of responsibility

- large or complicate incidents in the operation area within in a distance of 200-250 km (air transport).
- out of area operations are planned for the future.

FEUERWEHR MANNHEIM 2

locations of the Analytical Task Force

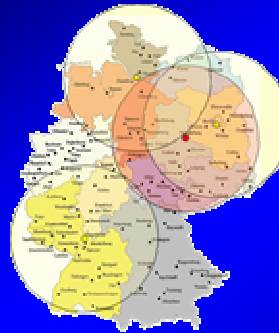

- actual: 4 sites of the Analytical Task Force
- planned: six sites

FEUERWEHR MANNHEIM 2

cooperation with external fire brigades

Ludwigshafen	Heidelberg
Landau	Wiesloch
Neustadt	Walldorf
Frankenthal	Ladenburg
Annweiler	Baden-Baden
Mutterstadt	Mosbach
Speyer	Laudenbach
Philippsburg	Lkr. Waldshut
Lkr. Karlsruhe	Donnersbergkreis
Lkr. Alzey-Worms	US F&ESD MA
Lkr. Ludwigshafen	Heppenheim
LFKS Koblenz	Bürstadt
WF Freudenberg	Stuttgart
Weinheim	

FEUERWEHR MANNHEIM 2

equipment

basic equipment



oil-detection paper
CWA-detection paper
water detection paste
pH-indicator
detection powder

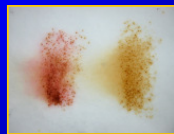
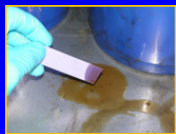

FEUERWEHR MANNHEIM 2

special equipment



test tubes
ex-meter
elektrochem. devices
PID
water test kits



FEUERWEHR MANNHEIM 2

radiological equipment

n-detector
γ-spectrometer



dosemeter incl.
NBR detector



contamination monitors

FEUERWEHR MANNHEIM

high-tech equipment

(by local administration)

GC/MS

IR-spectrometer

IMS



FEUERWEHR MANNHEIM

high-tech equipment

(by federal government)



gas detector array
GDA-2



long-range FTIR
SIGIS II

FEUERWEHR MANNHEIM

detection: SIGIS

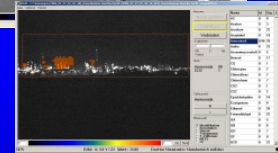
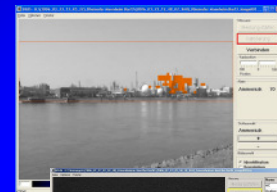

FEUERWEHR MANNHEIM

localisation:

measuring & detecting with GDA-2, IMS, PID



FEUERWEHR MANNHEIM

identification: GC/MS

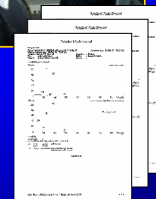
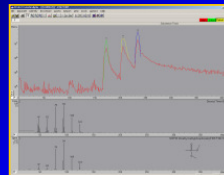

FEUERWEHR MANNHEIM

GW-Mess



FEUERWEHR MANNHEIM 2

NBC reconnaissance vehicle (ErkKW)



N(B)C analytical devices' container

sampling and protective equipment

FEUERWEHR MANNHEIM 2

sampling



FEUERWEHR MANNHEIM 2

operations

FEUERWEHR MANNHEIM 2

sewage system; bad smell



FEUERWEHR MANNHEIM 2

sewage system: illegal discharge

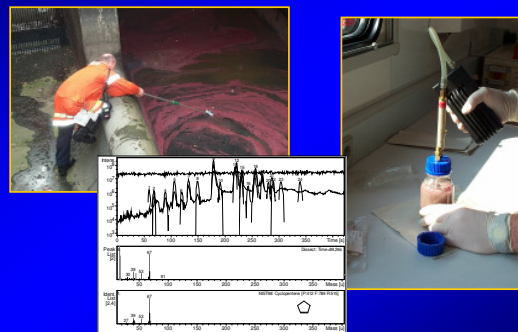

FEUERWEHR MANNHEIM 2

illegal discharge?

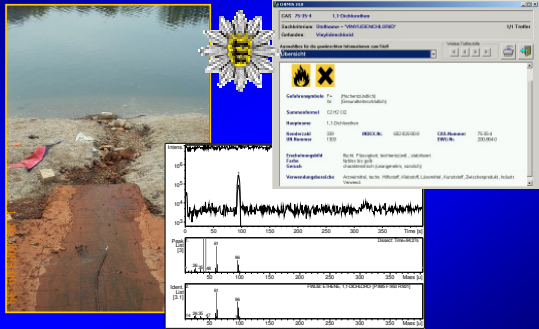

FEUERWEHR MANNHEIM

Biological „contamination“

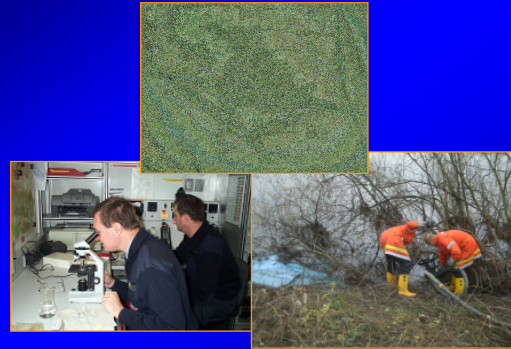

FEUERWEHR MANNHEIM

participation in international exercises, EU-Level

EURATECH 2005
Portes-lès-Valence, France

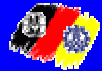

BIOTECH 2006
Jägerspris, Denmark



EURDEX 2004
Wiener Neustadt, Austria



FEUERWEHR MANNHEIM

field lab



FEUERWEHR MANNHEIM

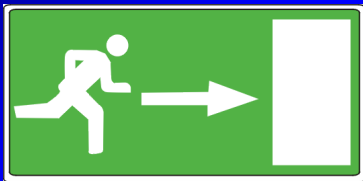

thank you

FEUERWEHR MANNHEIM